

Vestits de paper

Dedicada a l'Amistat i al Museu de Vestits de Paper de Mollerussa

Jordi Castellà (1980)

The musical score is arranged in two systems. The first system includes Flabiol, Tible 1, Tible 2, Tenora 1, and Tenora 2. The second system includes Trompeta 1, Trompeta 2, Trombó, Fiscorn 1, Fiscorn 2, and Contrabaix. The Flabiol, Tible 1, Tible 2, and Tenora 2 parts are mostly silent, indicated by rests. The Tenora 1 part begins with a melodic line marked *mf cantabile*. The Trompeta 1 part has a melodic line starting in the second measure, marked *mf*. The Trombó, Fiscorn 1, and Contrabaix parts provide a harmonic foundation with sustained notes and moving lines, all marked *mf*. The Contrabaix part includes a *pizz.* marking and a fermata over the first measure. The score is in 6/8 time and B-flat major.

7

Flb.

Tib. 1

Tib. 2

Ten. 1

Ten. 2

Tpt. 1

Tpt. 2

Tb.

Fcn. 1

Fcn. 2

Cb.

mf

mf

arco

13

- Flb.:** Remains silent throughout the passage.

20

Flb.

Tib. 1

Tib. 2

Ten. 1

Ten. 2

Tpt. 1

Tpt. 2

Tb.

Fcn. 1

Fcn. 2

Cb.

f

f

f

f

f

f

f

f

f

f

p

f

f

f

f

f

f

27

34

Flb. *mf* *tr*

Tib. 1

Tib. 2

Ten. 1 *mf*

Ten. 2 *mf*

Tpt. 1

Tpt. 2

Tb.

Fcn. 1

Fcn. 2

Cb.

41

Flb.

Tib. 1

Tib. 2

Ten. 1

Ten. 2

Tpt. 1

Tpt. 2

Tb.

Fcn. 1

Fcn. 2

Cb.

mf

mf

p

p

p

pizz.

mf

3

4

4

50

60

Flb.

Tib. 1

Tib. 2

Ten. 1

Ten. 2

Tpt. 1

Tpt. 2

Tb.

Fcn. 1

Fcn. 2

Cb.

p *mf* *p* *mf* *p* *mf*

4

69

Flb.

Tib. 1

Tib. 2

Ten. 1

Ten. 2

Detailed description of the top section of the score (measures 69-74):

- Ten. 2:** Rests throughout the entire section.

Tpt. 1

Tpt. 2

Tb.

Fcn. 1

Fcn. 2

Cb.

Detailed description of the bottom section of the score (measures 69-74):

- Tpt. 1:** Rests throughout the entire section.

78

Flb. *p* *f* *ff*

Tib. 1 *mf* *f* *ff*

Tib. 2 *p* *f* *ff*

Ten. 1 *f*

Ten. 2 *p* *f* *ff*

Tpt. 1 *f* *ff*

Tpt. 2 *f* *ff*

Tb. *f* *ff*

Fcn. 1 *f* *ff*

Fcn. 2 *f* *ff*

Cb. *f* *arco* *f* *pizz.* *ff*

95

102

Flabiol

Vestits de paper

Dedicada a l'Amistat i al Museu de Vestits de Paper de Mollerussa

Jordi Castellà (1980)

22

2

5

32

2

tr

2

36

77

tr

mf <

4

f

2

p

f

91

3

ff

100

Copyright © Jordi Castellà 2015

www.jordicastella.cat

Tible 1

Vestits de paper

Dedicada a l'Amistat i al Museu de Vestits de Paper de Mollerussa

Jordi Castellà (1980)

14

p

22

f

2

2

5

p

36

mf

3

18

p

65

mf

f

3

p

fp

80

mf

p

2

mf

3

f

3

ff

94

Vestits de paper

Tible 2

Dedicada a l'Amistat i al Museu de Vestits de Paper de Mollerussa

Jordi Castellà (1980)

18

p *f* 2 2

26

5

p *mf* 2/4

42

32

p *mf* >

83

2

p *f* *ff*

96

Tenora 1

Vestits de paper

Dedicada a l'Amistat i al Museu de Vestits de Paper de Mollerussa

Jordi Castellà (1980)

mf cantabile

11 *p* *p*

33 *mf* *>* *mf*

49 *p* *<* *mf*

66 *f* *5* *mf* *p*

84 *f* *4* *9* *ff* *3*

Vestits de paper

Tenora 2

Dedicada a l'Amistat i al Museu de Vestits de Paper de Mollerussa

Jordi Castellà (1980)

18

p *f*

25

2 5

p

40

34

mf *p* *p* *mf*

83

2

p *f* *ff*

96

Trompeta 1

Vestits de paper

Dedicada a l'Amistat i al Museu de Vestits de Paper de Mollerussa

Jordi Castellà (1980)

mf **3** **3**

15 *p* *p* *f*

26 *mf* *p* **13** *p*

48 **23** *f* *p* *mf*

82 *sfz p* *f* **2** *f* *ff*

96 **3** **3**

Trompeta 2

Vestits de paper

Dedicada a l'Amistat i al Museu de Vestits de Paper de Mollerussa

Jordi Castellà (1980)

14

p *p* *f*

24

mf *p* 29

61

p *mf* *f* 4

74

f *p* *mf* *sfz p* *f* 4 3 2

90

f *ff*

100

3

Trombó

Vestits de paper

Dedicada a l'Amistat i al Museu de Vestits de Paper de Mollerussa

Jordi Castellà (1980)

mf

13

p

2

f

27

5

11

6

3

p

61

p

mf

f

mf

p

77

f

p

mf³

sfz

p

f

f

ff

2

3

3

3

Vestits de paper

Dedicada a l'Amistat i al Museu de Vestits de Paper de Mollerussa

Jordi Castellà (1980)

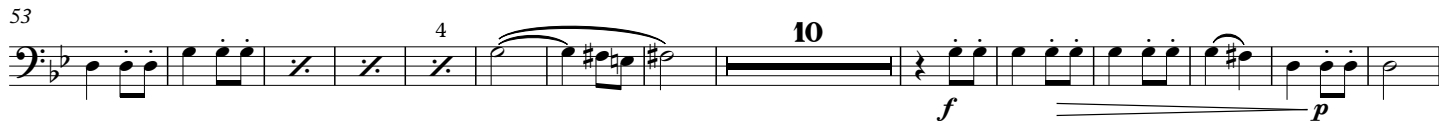

Vestits de paper

Dedicada a l'Amistat i al Museu de Vestits de Paper de Mollerussa

Jordi Castellà (1980)

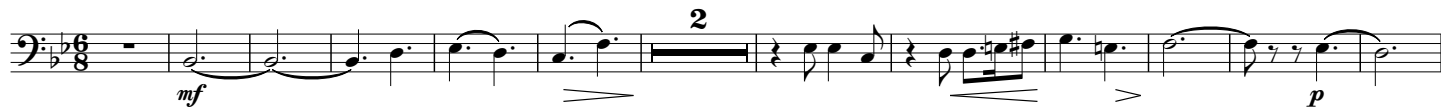

Vestits de paper

Contra baix

Dedicada a l'Amistat i al Museu de Vestits de Paper de Mollerussa

Jordi Castellà (1980)

1
pizz.
mf

14
pizz. arco
mf p f

28
pizz. 11 pizz. 4
p mf

52
p mf

67
f p mf p

83
f f ff

97
arco
3

Vestits de paper

Versió per a tenora i piano

Jordi Castellà (1980)

Tenora *mf cantabile*

Piano *mf*

8

15

22

30

p *8va* *tr* *mf* *p*

39

mf *3* *f* *p* *8va*

48

59

p *mf* *f* *p* *mf* *f*

70

mf p f p

80

f mf f p f mf f

90

ff

99

mf p f p

Tenora

Vestits de paper

Versió per a tenora i piano

Jordi Castellà (1980)

mf cantabile

9

8

23

f 2 2 2 *fp*

30

p

40

mf 3

50

61

p *mf* *f*

72

8

f

89

3

f

99